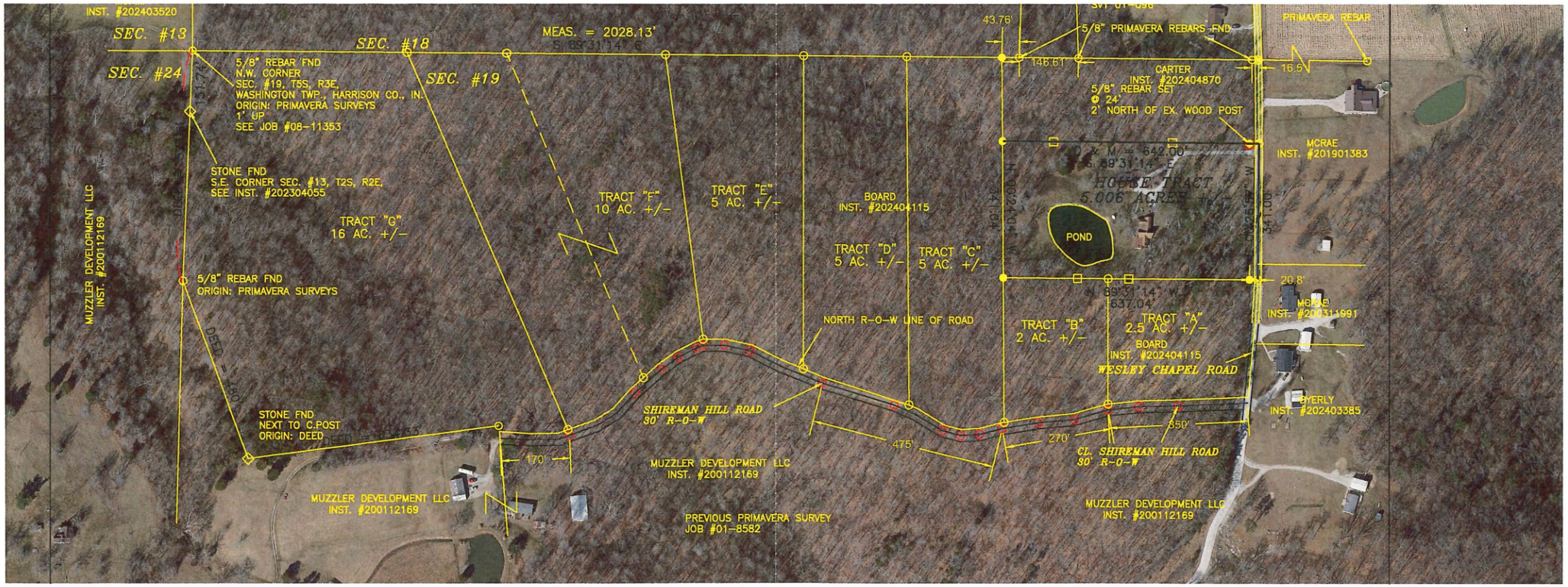
INST. #202403520
SEC. #13
SEC. #24
SEC. #18
SEC. #19
MEAS. = 2028.13'
S 89°31'14" E
5/8" REBAR FND
N.W. CORNER
SEC. #19, T5S, R3E,
WASHINGTON TWP., HARRISON CO., IN.
ORIGIN: PRIMAVERA SURVEYS
1' UP
SEE JOB #08-11353
STONE FND
S.E. CORNER SEC. #13, T2S, R2E,
SEE INST. #202304055
TRACT "G"
16 AC. +/-
5/8" REBAR FND
ORIGIN: PRIMAVERA SURVEYS
MUZZLER DEVELOPMENT LLC
INST. #200112169
DEED = 480'
STONE FND
NEXT TO C.POST
ORIGIN: DEED
TRACT "F"
10 AC. +/-
TRACT "E"
5 AC. +/-
BOARD
INST. #202404115
TRACT "D"
5 AC. +/-
TRACT "C"
5 AC. +/-
NORTH R-O-W LINE OF ROAD
SHIREMAN HILL ROAD
30' R-O-W
170'
475'
270'
850'
MUZZLER DEVELOPMENT LLC
INST. #200112169
MUZZLER DEVELOPMENT LLC
INST. #200112169
PREVIOUS PRIMAVERA SURVEY
JOB #01-8582
43.76'
146.61'
5/8" PRIMAVERA REBARS FND
CARTER
INST. #202404870
5/8" REBAR SET
@ 24'
2' NORTH OF EX. WOOD POST
D & M = 642.00'
S 89°31'14" E
HOME TRACT
5.006 ACRES
POND
N 104°33'00" W
N 25°54'00" W
341.00'
S 89°31'14" W
537.04'
TRACT "B"
2 AC. +/-
TRACT "A"
2.5 AC. +/-
BOARD
INST. #202404115
WESLEY CHAPEL ROAD
CL. SHIREMAN HILL ROAD
30' R-O-W
MUZZLER DEVELOPMENT LLC
INST. #200112169
PRIMAVERA REBAR
16.5'
MCRAE
INST. #201901383
20.8'
MCRAE
INST. #200311991
STERLY
INST. #202403385